# Reflector

1927

Digitized by the Internet Archive
in 2014

https://archive.org/details/reflector1927na

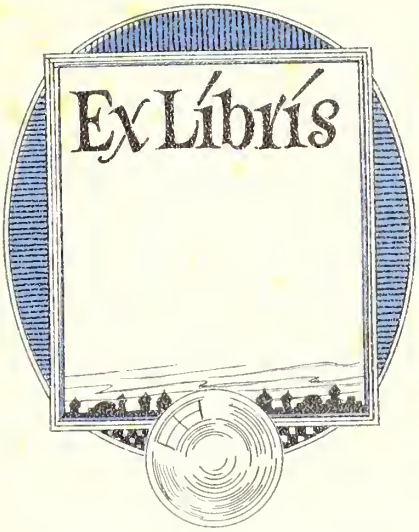
Ex Libris

COPYRIGHT, 1927

BY

DOROTHY THOMAS, *Editor*
THELMA JOHNSON, *Manager*

# The REFLECTOR

PUBLISHED BY THE STUDENTS
OF
GEORGIA NORMAL SCHOOL
STATESBORO, GA.

# Dedication

*To our teacher and friend*

*Davis Nye Barron*

*in recognition of the high ideals set before us by him and his faithfulness to his work through love for the college, we affectionately dedicate this second volume of the Reflector.*

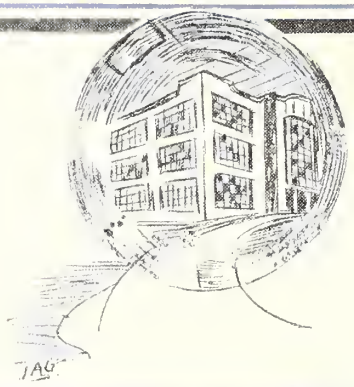

*Davis Nye Barron, B. S. A., M. A.*

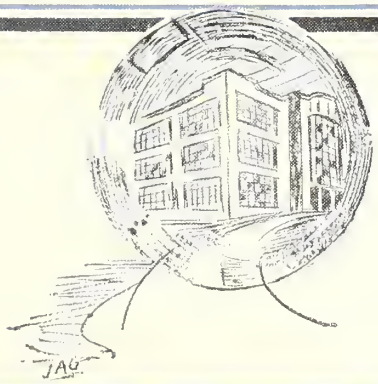


38958

# Foreword

*The Staff of 1927 has attempted through this, the second volume of the Reflector, to leave tokens of happiness which in years to come will reflect the joys and pleasures of happy college days. It has been our aim to put out a book that any student will be proud of and look on as a priceless treasure.*

# Contents


Book One . . { The College, The Campus, The Faculty

Book Two . . { The Classes, Sophomores, Freshmen, Seniors, Juniors, Sophomores

Book Three . { College Activities, Organizations, Athletics

Book Four . . Features

# COLLEGE

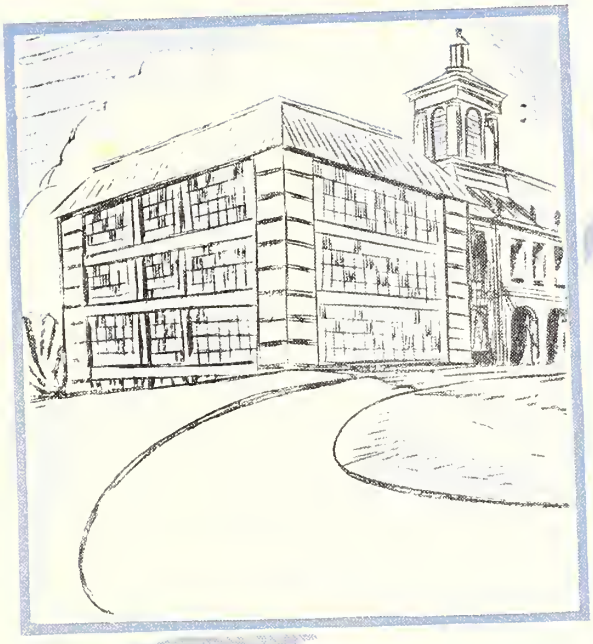

*Administration Building*

*East Dormitory*

View of Campus

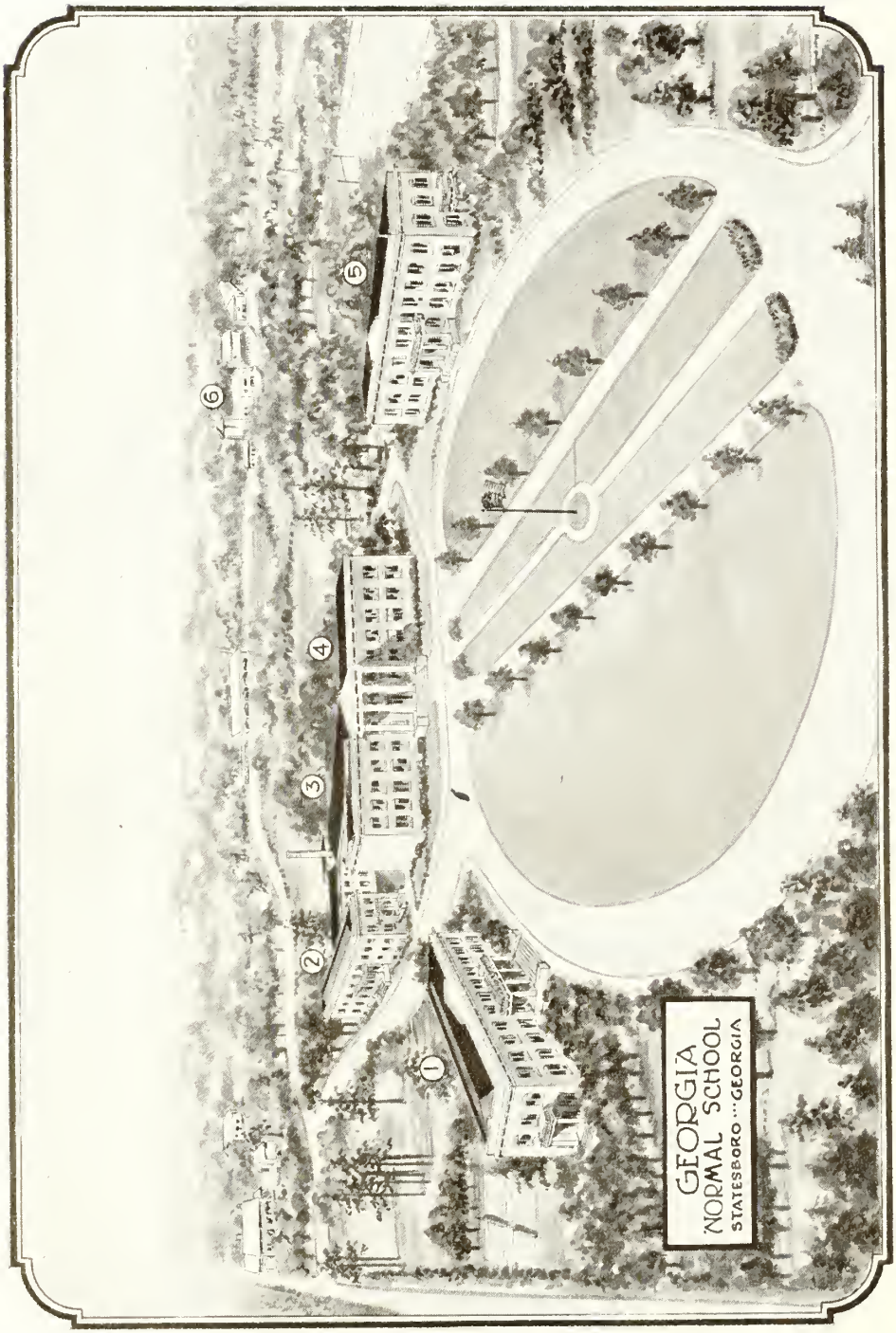


1. East Dormitory
2. Dining Hall
3. Auditorium
4. Administration Building
5. West Dormitory
6. Farm Buildings

# *In Memoriam*

DEAN ERNEST ANDERSON

*An Inspiring Teacher—One of God's Noblemen*

Born—March 19, 1883 Died—April 15, 1927

The Georgia Normal has suffered a great loss in the passing of this great educator. He lived only to serve. He was honest, earnest, enthusiastic, cheerful and above all a friendly soul. He lived in a "House by the Side of the Road" and was a friend to man.

Mr. Guy H. Wells, A.B., M.A.
*President*

LULA E. BELL
*Dean of Women*

MRS. A. A. SINGLEY
University of South Carolina
*Secretary*

MRS. CLARA CARITHERS
*Dietitian*

ERNEST ANDERSON, A.B.
University of Georgia
*Dean*

EVELYN H. COLEMAN
Brenau Conservatory; Atlanta Conservatory; Wesleyan Conservatory
*Music*

ELIZABETH BRUCE, B.S.H.E.
State Normal; University of Georgia; Graduate work at Columbia University
*Home Economics*

FRANCES STUBBS, A.B.
Georgia State College for Women
*Librarian and Languages*

KATHLEEN POUND
Georgia State College for Women; University of North Carolina
*Principal of Training School*

JOHN M. PHAGAN, B.S.
State Normal College, Florence, Alabama
*Mathematics and Director of Extension Department*

MABEL BRUNSON
*Bookkeeper*

JEWEL JORDAN MATHEWS
Piedmont College; Special Student of Geneva Allbright and Glenny Mosley
*Industrial Arts*

MALVINA TRUSSELL, B.S.
Georgia State College for Women; Graduate Work at Cornell University
*Science*

MARGUERITE TURNER
Wesleyan College; George Peabody College for Teachers
*Expression*

ALVIN A. SINGLEY, A.B., A.M.
Newberry College; University of South Carolina
*History*

BURRUS MATHEWS, A.B., M.A.
Union University; Graduate Work at George Peabody College
*Education*

HILDA TUBB, A.B., M.A.
Tennessee College; George Peabody College for Teachers
*English*

# CLASSES

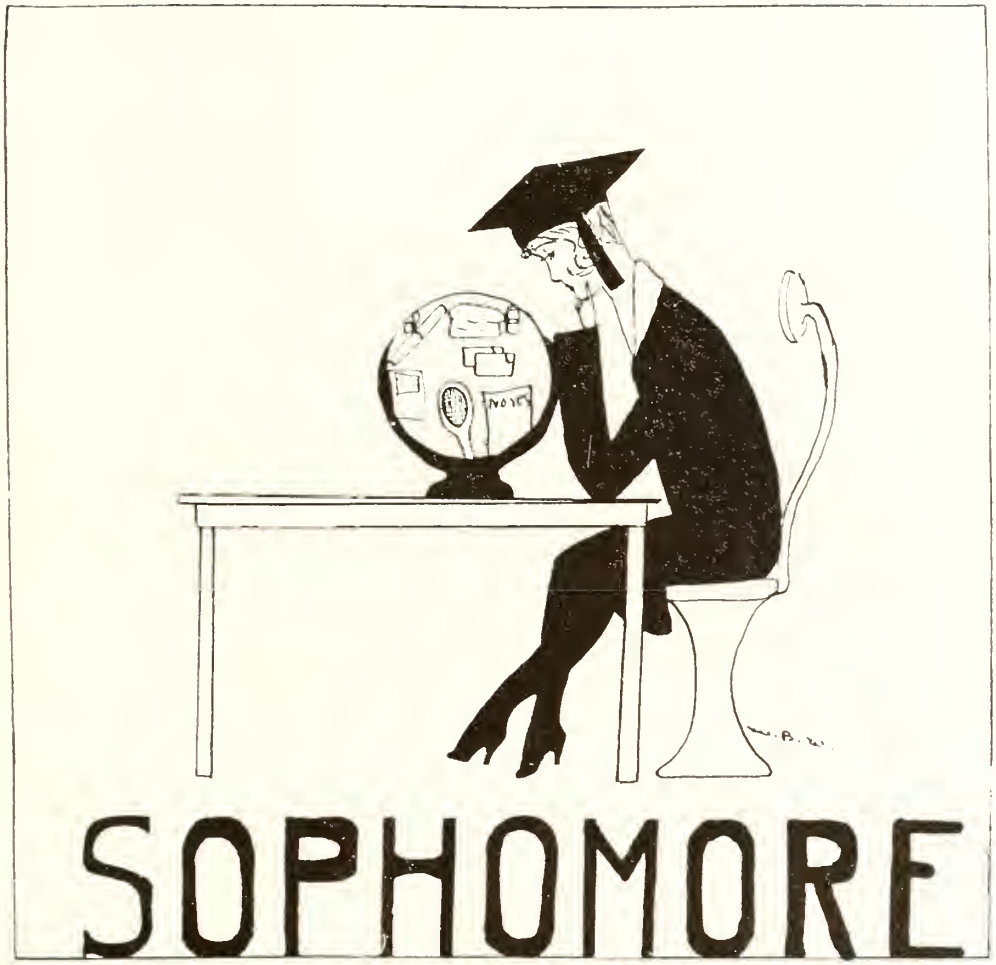
SOPHOMORE

DOROTHY ANDERSON

*Statesboro, Georgia*

Entered, '27, from Chicora College; Stephens Literary Society; Bulloch County Club.

LUNEIL BELL

*Waynesboro, Georgia*

Entered, '26; Editor-in-Chief *"Torch;"* Stephens Literary Society, '26-'27; Glee Club, '26-'27; Music Club, '26-'27.

JUANITA BLAND

*Statesboro, Georgia*

Entered, '25; Stephens Literary Society, '25-'27; Glee Club, '25-'27; Home Economics Club, '25-'26; Education Club, '25-'26; Bulloch County Club.

MYRENE BROWN

*Garfield, Georgia*

Entered, '25; Stephens Literary Society, '25-'26; Corresponding Secretary of Home Economics Club, '26-'27; Glee Club, '25-'27; Basket-ball, '25-'27.

MARGARET CONE

*Statesboro, Georgia*

Entered, '27, from Wesleyan College; Stephens Literary Society; Bulloch County Club.

MARY LOU COWART

*Glaxton, Georgia*

Entered, '25; Oglethorpe Literary Society, '25-'27; Dramatic Club, '25-'27; Reporter Whistler Art Club, '26; McDowell Music Club, '26-'27; Glee Club, '26-'27; Education Club, '25-'26.

NITA DONEHOO

*Statesboro, Georgia*

Entered, '27, from Shorter College; Stephens Literary Society; Bulloch County Club.

MARION DuBOSE

*Ludowici, Georgia*

Entered, '25; Stephens Literary Society, '25-'26; Basket-ball, '26-'27; Glee Club, '25-'27; Scrap Bag Editor of *"Torch,"* '25-'27; Y. W. C. A., '25-'26; G. T. O. B. Club, '25-'26; H. O. Z. Club, '26-'27; Vesper Leader; Student Council.

INEZ DURDEN

*Savannah, Georgia*

Entered, '26; Treasurer of Sophomore Class, '26-'27; Treasurer of Stephens Literary Society, '26-'27; Chorister of Vesper, first term, '26; Glee Club, '26; Student Council.

ELOISE EDENFIELD

*Oliver, Georgia*

Entered, '26, from State Normal College; Literary Editor of the *"Reflector,"* '26-'27; Athletic Club, '26-'27; Glee Club, '26-'27; McDowell Music Club, '26-'27; Bulloch County Club.

LUCILE FUTRELLE

*Statesboro, Georgia*

Entered, '26, from Georgia State College for Women; Stephens Literary Society; Bulloch County Club.

THELMA JOHNSON

*Garfield, Georgia*

Entered, '25; Secretary of Freshman Class, '25-'26; Basket-ball, '25-'26; Secretary and Treasurer Dramatic Club, '25-'26; Secretary and Treasurer of Art Club, '26; Vice-President of Y. W. C. A., '26; Assistant Business Manager of *"Reflector,"* '26; President of Sophomore Class, '26-'27; Vice-President Student Council, '27; Business Manager of the *"Reflector;"* Stephens Literary Society, '25-'27; Whistler Art Club; Glee Club; Athletic Club; Education Club; Cheer Leader.

ARRIE LOU LEE

*Dover, Georgia*

Entered, '25; Stephens Literary Society, '25-'27; Basket-ball, '25-'27; Home Economics Club, '25-'26; Athletic Club, '25-'26; Y. W. C. A., '25-'26; Glee Club, '25-'27.

BERNICE LEE

*Leefield, Georgia*

Entered, '24; President of Freshman Class, '25-'26; President of Bulloch County Club, '25-'26; Oglethorpe Literary Society, '25-'27; Secretary, first term, '26; Assistant Editor of *"Reflector,"* '26; McDowell Music Club, '25-'27; Vice-President, first term, '26; Whistler Art Club; H. O. Z. Club; Glee Club; Local Editor of the "Torch." Glee Club; Local Editor of the "Torch;" May Queen, '27.

ADA LOU ROWE

*Claxton, Georgia*

Entered, '25; Y. W. C. A., '25-'26; Oglethorpe Literary Society, '25-'27; Dramatic Club, '25-'27; President, '26; Whistler Art Club, '25-'26; Vice-President, '26.

ALBERTA SCARBORO

*Garfield, Georgia*

Entered, '26; President of McDowell Music Club, '27; Stephens Literary Society, '26-'27; Critic, first term; Group Leader of Vesper; Student Council, '26-'27; Glee Club, '26-'27; Secretary of Sophomore Class, '26-'27; Reporter for Whistler Art Club; Bulloch County Club; Athletic Club.

DOROTHY THOMAS

*Jacksonville, Florida*

Entered, '25; Oglethorpe Literary Society, '25-'27; President, third term, '26; Treasurer of Glee Club, '25-'27; Treasurer of Y. W. C. A., '25-'26; Whistler Art Club, '25-'27; President of Home Economics Club, '25-'27; Group Leader of Vesper; Verse Editor of "Torch," '25-'26; G. T. O. B. Club, '25-'26; H. O. Z. Club, '26-'27; Editor-in-Chief of *"Reflector,"* '27.

WILLIE BELLE WATERS

*Statesboro, Georgia*

Entered, '25; Stephens Literary Society; Athletic Club, '25-'26; Education Club, '25-'26; Glee Club, '25-'27; Music Club, '26-'27; Y. W. C. A., '25-'26; G. T. O. B., '25-'26; H. O. Z. Club, '26-'27; Group Leader of Vesper: Whistler Art Club, '26-'27; Art Editor of the *"Reflector,"* '27.

J. B. WILSON

*Summit, Georgia*

Entered, '26; Oglethorpe Literary Society.

## *Service*

*It's just the little things that count;*
*They make the world a better place;*
*Into a lonely heart they mount*
*To drown the sorrows of the race.*

*A smile is such a little thing*
*When work and giving seem so much;*
*But there is service that will ring*
*In almost every little thing.*

LUNEIL BELL

# *Smiles*

When everything around you seems wrong,
  And troubles meet you all the while,
Pucker up as you go along,
  And meet all trouble with a smile.

'Tis easy enough perhaps to frown,
  And trudge along with sullen face;
But better by far when cast down,
  To smile and brighten up the place.

When heavy the load that you may bear,
  And dark and rough may seem the way,
If unpleasant remarks you hear,
  Dismiss them with smiles and be gay.

Be a Pollyanna number two,
  And always wear a cheery smile;
In no matter what you may do,
  Life will ever seem more worth while.

A frown, Dame Care will delight to see,
  And she loves to hear every sigh;
But if your face should smiling be,
  Quickly away the Dame will fly.

When you smile at work or at play,
  Your friends will always smile with you;
And brighter will be every day,
  And lighter all the work you do.

There's no need to try and deny it,
  It's a good old world at least;
There is no cause to frown a bit,
  Go on and of it make the best.

Glory does not come to him who grieves
  O'er his undone task with a frown;
The one with a smile ever achieves,
  And is always on top—not down.

—Margaret Cone.

FRESHMAN

KATHERINE BRANNEN
*Guyton, Georgia*

LOUISE NEAL
*Wrightsville, Georgia*

TRUE WATSON
*Metter, Georgia*

LOIS HUTCHINSON
*Adrian, Georgia*

DOY GAY
*Portal, Georgia*

JULIA HARGROVE
*Stillmore, Georgia*

SALLIE MAUDE TEMPLES
*Statesboro, Georgia*

GRACE BAILEY
*Summertown, Georgia*

MAURINE DONALDSON
*Statesboro, Georgia*

EVELYN BLOUNT
*Vidalia, Georgia*

EARLE LEE
*Leefield, Georgia*

FRANCES MILNER
*Cleola, Georgia*

EVIA DELL KEA
*Modoc, Georgia*

RUTH COLEMAN
*Graymont, Georgia*

EUNICE WILSON
*Pulaski, Georgia*

INEZ EDENFIELD
*Stillmore, Georgia*

GLADYS SCARBORO
*Garfield, Georgia*

BURMAN BOWEN
*Register, Georgia*

RUFUS MARTIN
*Millen, Georgia*

HENRY PRICE
*Harrison, Georgia*

GLADYS DuBOSE
*Ludowici, Georgia*

SEABORN NEWTON
*Butts, Georgia*

FRANK DeLOACH
*Register, Georgia*

IRENE POWELL
*Wrightsville, Georgia*

JONNIE KENT
*Garfield, Georgia*

JOHNNIE CLYDE RINER
*Adrian, Georgia*

MAGGIE NEWTON
*Butts, Georgia*

MONROE WARREN
*Stillmore, Georgia*

LOY WATERS
*Summit, Georgia*

C. G. ROUNTREE
*Egypt, Georgia*

SARA HALL
*Garfield, Georgia*

MARY BRINSON
*Millen, Georgia*

LEXIE MAE BLAND
*Statesboro, Georgia*

THEO ROBSON
*Townsend, Georgia*

HAZEL DUNLAP
*McCormick, South Carolina*

MELBA DEKLE
*Statesboro, Georgia*

CAROLYN LEE
*Statesboro, Georgia*

T. Y. WILLIS
*Adrian, Georgia*

MYRTLE HUTCHINSON
*Adrian, Georgia*

W. A. BOWEN
*Portal, Georgia*

LOUISE THOMPSON
*Graymont, Georgia*

EARLIE LOVE
*Wesley, Georgia*

W. L. HALL
*Statesboro, Georgia*

CELESTIAL KNOTTS
*Cope, South Carolina*

WALDO PAFFORD
*Douglas, Georgia*

DORRIS LINDSEY
*Statesboro, Georgia*

RONENA JOINER
*Tennille, Georgia*

HELEN CONE
*Statesboro, Georgia*

*School Snapshots*

SENIOR

LOLALE FOUNTAIN
*Adrian, Georgia*
FAVORITE PASTIME: Visiting mother.
FAVORITE EXPRESSION: "Stop it!"
APPEARANCE: Quiet.
AMBITION: Ph.D.

A. G. MIDDLETON
*Townsend, Georgia*
FAVORITE PASTIME: Reading.
FAVORITE EXPRESSION: "Hold her Newt!"
APPEARANCE: Fat.
AMBITION: To be a toe dancer.

FANNIE BELLE HOLTON
*Soperton, Georgia*
FAVORITE PASTIME: Having fun.
FAVORITE EXPRESSION: "Fiddle sticks!"
APPEARANCE: Always the same.
AMBITION: To pass.

GEORGIA JOHNSON
*Garfield, Georgia*
FAVORITE PASTIME: Playing piano.
FAVORITE EXPRESSION: "Let me see!"
APPEARANCE: Pleasing.
AMBITION: Have a good time.

IRMA DeLOACH
*Register, Georgia*
FAVORITE PASTIME: Playing ball.
FAVORITE EXPRESSION: "Eh-oh!"
APPEARANCE: Mighty Lak' a Rose.
AMBITION: To be an old maid.

DAISY FIELDS
*Garfield, Georgia*
FAVORITE PASTIME: Playing ball.
FAVORITE EXPRESSION: "All right!"
APPEARANCE: Lak' a daisy.
AMBITION: To ring goals.

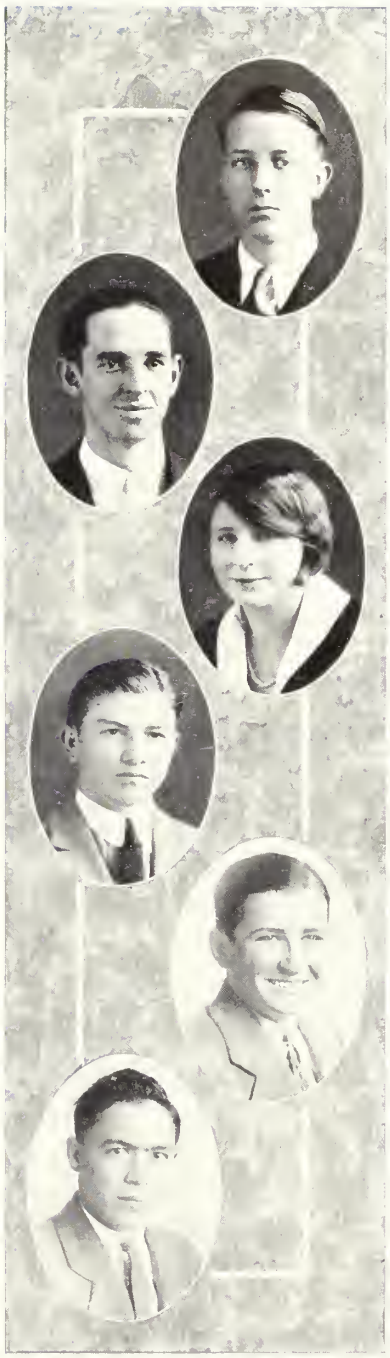

GEORGE MATHIS
*Oliver, Georgia*
FAVORITE PASTIME: Basket-ball.
FAVORITE EXPRESSION: "Hit 'em hard!"
APPEARANCE: Lanky.
AMBITION: Graduate from G. N. S.

DEVANN OVERSTREET
*Sylvania, Georgia*
FAVORITE PASTIME: Loafing.
FAVORITE EXPRESSION: "That's a fact!"
APPEARANCE: Tall and ugly.
AMBITION: Graduate from G. N. S.

RITA MAE NEVILLS
*Pulaski, Georgia*
FAVORITE PASTIME: Talking.
FAVORITE EXPRESSION: "That's all right!"
APPEARANCE: Giggling.
AMBITION: To have no freckles.

BILL COLEMAN
*Devereux, Georgia*
FAVORITE PASTIME: Playing ball.
FAVORITE EXPRESSION: "Atta Boy!"
APPEARANCE: Bashful.
AMBITION: To be a leader.

MONTGOMERY PRESTON
*Statesboro, Georgia*
FAVORITE PASTIME: Courting.
FAVORITE EXPRESSION: "Dadsham!"
APPEARANCE: Devilish.
AMBITION: Get married.

ANSEL FRANKLIN
*Kathwood, South Carolina*
FAVORITE PASTIME: Loafing.
FAVORITE EXPRESSION: "Bet two bits!"
APPEARANCE: Expressionless.
AMBITION: Haven't found it.

EDGAR RUSHTON
*Rockyford, Georgia*
FAVORITE PASTIME: Reading literature.
FAVORITE EXPRESSION: "Ride 'em, cowboy!"
APPEARANCE: Tall.
AMBITION: To complete English 4.

MARIE MICKELL
*Statesboro, Georgia*
FAVORITE PASTIME: Going to town.
FAVORITE EXPRESSION: "Quit!"
APPEARANCE: Nice.
AMBITION: To be pretty.

LERA EVERETT
*Oliver, Georgia*
FAVORITE PASTIME: Playing ball.
FAVORITE EXPRESSION: "I declare!"
APPEARANCE: Blonde.
AMBITION: To be a good cook.

GRADY WILSON
*Summit, Georgia*
FAVORITE PASTIME: Playing ball.
FAVORITE EXPRESSION: "Gosh!"
APPEARANCE: Lazy.
AMBITION: To pass English.

FRANCIS MATHIS
*Oliver, Georgia*
FAVORITE PASTIME: Athletic work.
FAVORITE EXPRESSION: "By Jove!"
APPEARANCE: Brawny.
AMBITION: Solve problems.

VELLIE JONES
*Metter, Georgia*
FAVORITE PASTIME: Basket-ball.
FAVORITE EXPRESSION: "Ain't that pert!"
APPEARANCE: Short and plump.
AMBITION: To be basket-ball star.

CARLEEN AARON
*Aaron, Georgia*
FAVORITE PASTIME: Dancing.
FAVORITE EXPRESSION: "Hurry back!"
APPEARANCE: Sleepy.
AMBITION: To travel.

ARLEY BRANNEN
*Statesboro, Georgia*
FAVORITE PASTIME: Riding in a Ford.
FAVORITE EXPRESSION: "Eh-oh!"
APPEARANCE: Lively.
AMBITION: To get to History on time.

LLOYD EVANS
*Newington, Georgia*
FAVORITE PASTIME: Playing rook.
FAVORITE EXPRESSION: "Hold 'er Newt!"
APPEARANCE: Friendly.
AMBITION: To do good.

EMELYN KING
*Riceboro, Georgia*
FAVORITE PASTIME: Playing tennis.
FAVORITE EXPRESSION: "Such is life!"
APPEARANCE: Friendly.
AMBITION: To learn to use my head.

ROBERT MOBLEY
*Uvalda, Georgia*
FAVORITE PASTIME: Going to a show.
FAVORITE EXPRESSION: "I don't know!"
APPEARANCE: Jolly.
AMBITION: To be an electrician.

ODIS DeLOACH
*Register, Georgia*
FAVORITE PASTIME: Traveling.
FAVORITE EXPRESSION: "I haven't any!"
APPEARANCE: Ambitious.
AMBITION: Be good to others.

DELL HAGIN
*Statesboro, Georgia*
FAVORITE PASTIME: Reading.
FAVORITE EXPRESSION: "Let's get thoo' with it."
APPEARANCE: Tall and skinny.
AMBITION: To be naughty but nice.

RALPH DIXON
*Sylvania, Georgia*
FAVORITE PASTIME: Breaking hearts.
FAVORITE EXPRESSION: "How's the girl!"
APPEARANCE: Handsome.
AMBITION: To break more hearts.

ELIZABETH STEVENS
*Dorchester, Georgia*
FAVORITE PASTIME: Playing tennis.
FAVORITE EXPRESSION: "I don't know!"
APPEARANCE: Peaceful.
AMBITION: To be a chorus girl.

ARPHELIA HILBUN
*Scott, Georgia*
FAVORITE PASTIME: Reading.
FAVORITE EXPRESSION: "Hello, Pete!"
APPEARANCE: Modest.
AMBITION: To teach History at Peabody.

HAROLD BAGBY
*Pulaski, Georgia*
FAVORITE PASTIME: Playing basket-ball.
FAVORITE EXPRESSION: "Oh, Dumdy!"
APPEARANCE: Lively.
AMBITION: To get a good-looking wife.

CALERIA MOSS
*Carnesville, Georgia*
FAVORITE PASTIME: Sewing.
FAVORITE EXPRESSION: "Hot-Dog!"
APPEARANCE: Chunky.
AMBITION: To help others.

MINNIE LEE MARSH
*Portal, Georgia*
FAVORITE PASTIME: Sewing.
FAVORITE EXPRESSION: "Oh, Gee!"
APPEARANCE: Low.
AMBITION: To help others.

# JUNIOR

ORA COWART
*Cobbtown, Georgia*

ELSIE MAE GOODMAN
*Orangeburg, South Carolina*

CLYDE DAVIS
*Millen, Georgia*

THOMAS EDENFIELD
*Oliver, Georgia*

ESTELLE ZEIGLER
*Ogeechee, Georgia*

DORIS LANIER
*Millen, Georgia*

MOSES McNURE
*Garfield, Georgia*

FRED HENDRIX
*Metter, Georgia*

JAMES PRICE
*Oak Park, Georgia*

D. F. WARNOCK
*Tarrytown, Georgia*

JEANNETTE GRACE
*Uvalda, Georgia*

# SOPHOMORE

FREDERICK JONES
*Millen, Georgia*

ELTON WILSON
*Statesboro, Georgia*

BLANCHE FIELDS
*Garfield, Georgia*

CHARLEY BUIE
*Pulaski, Georgia*

NINA BELLE BANKS
*Statesboro, Georgia*

# ACTIVITIES

# *Latin Club*

COLORS: *Purple and Gold* FLOWER: *Violet*

MOTTO: *Ad Astra Per Aspera*

## OFFICERS

FRANCIS MATHIS . . . . . *President*
LOLALE FOUNTAIN . . . . . *Vice-President*
FRED HENDRIX . . . . . *Secretary and Treasurer*
MISS FRANCES STUBBS . . . . . *Sponsor*

## MEMBERS

W. A. BOWEN
BILL COLEMAN
LOLALE FOUNTAIN
FRED HENDRIX
GEORGIA JOHNSON
FRANCIS MATHIS
MOSES MCNURE
ADA LOU ROWE
D. F. WARNOCK

# *The Oglethorpe Society*

COLORS: *Gold and White* FLOWER: *White Rose*

MOTTO: *"With the ropes of the past we will ring the bells of the future"*

## OFFICERS

FRANCIS MATHIS . . . . . *President*
FANNIE BELLE HOLTON . . . . . *Vice-President*
ELIZABETH STEVENS . . . . . *Secretary-Treasurer*
EMELYN KING . . . . . *Critic*
MARY LOU COWART . . . . . *Chaplain*
MR. AND MRS. SINGLEY . . *Faculty Advisors*
ARCHIE CARITHERS . . . *Mascot*

## MEMBERS

BRANNEN, ARLEY
BRANNEN, KATHERINE
COWART, ORA
DELOACH, ODIS
DUNLAP, HAZEL
FOUNTAIN, LOLALE
FRANKLIN, ANSEL
GRACE, JEANNETTE
HAGIN, DELL
HENDRIX, FRED
HILBUN, ARPHELIA
HOLTON, FANNIE BELL
HUTCHINSON, LOIS
HUTCHINSON, MYRTLE
JOHNSON, GEORGIA
KING, EMELYN
KNOTTS, CELESTIAL
LEE, BERNICE
LEE, EARLE
LINDSEY, DORRIS
LOVE, EARLIE
MATHIS, FRANCIS
MILNER, FRANCES
MERCER, RUPERT
NEWTON, MARGARET
RINER, JOHNNIE
ROWE, ADA LOU
RUSHTON, EDGAR
STEVENS, ELIZABETH
THOMAS, DOROTHY
WATSON, TRUE
WILSON, J. B.
WILSON, ELTON

*Oglethorpe Society*

# *The Stephens Society*

## OFFICERS

Monroe Warren . . . . . *President*
Grace Bailey . . . . . *Vice-President*
Eunice Wilson . . . . . *Secretary*
Evelyn Blount . . . . . *Treasurer*
Frank DeLoach . . . . . *Chaplain*
Evia Dell Kea . . . . . *Pianist*
Miss Tubb . . . . . *Sponsor*

## MEMBERS

Aaron, Carleen
Bagby, Harold
Bailey, Grace
Bell, Luneil
Bland, Lexie Mae
Blount, Evelyn
Bowen, W. A.
Bowen, Burman
Brinson, Mary
Brown, Myrene
Coleman, Ruth
Coleman, Bill
Davis, Clyde
DeLoach, Irma
DeLoach, Frank
Dixon, Ralph
DuBose, Marion
DuBose, Gladys
Durden, Inez
Evans, Lloyd
Fields, Blanche
Fields, Daisy
Gay, Doy
Goodman, Elsie Mae
Hall, W. L.
Hall, Sarah
Hargrove, Julia
Johnson, Thelma
Joiner, Ronena
Jones, Vellie Lee
Jones, Frederick
Kea, Evia Dell
Kent, Jonnie
Lee, Carolyn
Lee, Arrie Lou
Marsh, Minnie Lee
Martin, Rufus
Mathis, George
McNure, Moses
Mobley, Robert
Moss, Caleria
Neal, Louise
Nevills, Rita Mae
Newton, Seaborn
Overstreet, DeVann
Pafford, Waldo
Powell, Irene
Preston, Montgomery
Price, William Henry
Robson, Theo
Rountree, C. G.
Scarboro, Gladys
Scarboro, Alberta
Thompson, Louise
Waters, Loy
Waters, Willie Bell
Warren, Monroe
Warnock, D. F.
Willis, T. Y.
Wilson, Eunice
Wilson, Grady
Zeigler, Estelle

*Stephens Society*

# *Richards Home Economics Club*

MOTTO: *Patience wins*

## OFFICERS

DOROTHY THOMAS . . . . . *President*
SARAH HALL . . . . . *Vice-President*
DELL HAGIN . . . . . *Secretary*
ELIZABETH STEVENS . . . . . *Treasurer*
MISS BRUCE AND MISS TRUSSELL . . . *Sponsors*
FRANCES BARRON . . . . . *Mascot*

## MEMBERS

AARON, CARLEEN
BRANNEN, ARLEY
BROWN, MYRENE
COLEMAN, RUTH
COWART, ORA
GOODMAN, ELSIE MAE
GRACE, JEANNETTE
HAGIN, DELL
HALL, SARAH
HOLTON, FANNIE BELL
JOHNSON, GEORGIA
JONES, VELLIE LEE
KING, EMELYN
LEE, CAROLYN
MILNER, FRANCES
MOSS, CALERIA
NEVILLS, RITA MAE
NEWTON, MARGARET
RINER, JOHNNIE
ROBSON, THEO
STEVENS, ELIZABETH
THOMAS, DOROTHY
THOMPSON, LOUISE
WATSON, TRUE
ZEIGLER, ESTELLE

# *Whistler Art Club*

COLORS: *Yellow and White* FLOWER: *Shasta Daisy*

## OFFICERS

CELESTIAL KNOTTS . . . . . *President*
ADA LOU ROWE . . . . . *Vice-President*
JOHNNIE CLYDE RINER . . . . . *Secretary and Treasurer*
MRS. BURRUS MATHEWS . . . . . *Sponsor*
MARGARET MATHEWS . . . . . *Mascot*

## MEMBERS

BAILEY, GRACE
BRANNEN, KATHERINE
COLEMAN, RUTH
COWART, MARY LOU
DUNLAP, HAZEL
HALL, SARAH
HARGROVE, JULIA
JOHNSON, THELMA
KEA, EVIA DELL
KNOTTS, CELESTIAL
LEE, CAROLYN
LEE, ARRIE LOU
LEE, EARLE
LINDSEY, DORRIS
MILNER, FRANCES
NEAL, LOUISE
NEWTON, MARGARET
POWELL, IRENE
RINER, JOHNNIE
ROWE, ADA LOU
SCARBORO, GLADYS
SCARBORO, ALBERTA
THOMAS, DOROTHY
WILSON, EUNICE
WATERS, WILLIE BELLE

# REFLECTOR

## *The Torch Staff*

| | | | |
|---|---|---|---|
| Luneil Bell | *Editor-in-Chief* | Francis Mathis | *Business Manager* |
| Earlie Love | *Assistant Editor-in-Chief* | Charlie Buie | *Assistant Business Manager* |
| Bernice Lee | *Local Editor* | Moses McNure | *Joke Editor* |
| Frank DeLoach | *"Scrap Bag" Editor* | Miss Tubb | *Faculty Adviser* |

## *McDowell Music Club*

| | | | |
|---|---|---|---|
| Alberta Scarboro | *President* | Daisy Fields | *Secretary-Treasurer* |
| Sarah Hall | *Vice-President* | Miss Coleman | *Sponsor* |

Grace Bailey, Luneil Bell, Mary Lou Cowart, Lucile Futrelle, Jeannette Grace, Georgia Johnson, Emelyn King, Bernice Lee, Earle Lee, Minnie Lee Marsh, Robert Mobley, Willie Bell Waters, Estelle Zeigler

1927

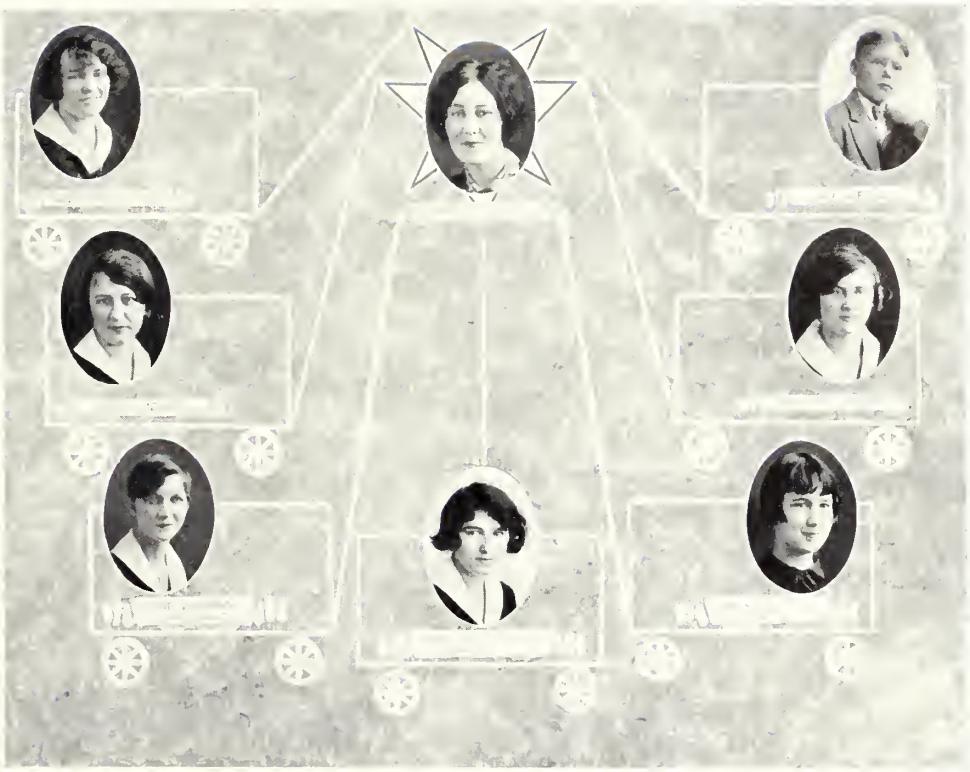

# *The Curtain Raisers*

COLORS: *Blue and Silver* FLOWER: *Star Lily*

MOTTO: *"Hitch your wagon to a star"*

*Place of Meeting:* Under the stars

*Occupation:* Star gazing

*Favorite Poem:* "Twinkle, twinkle, little star"

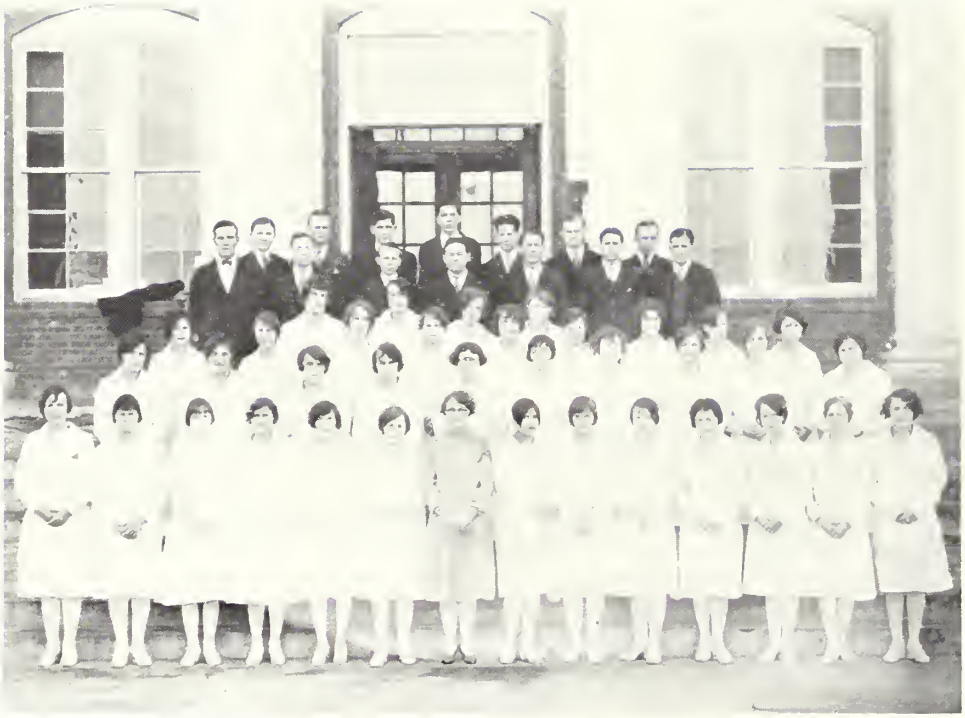

# Glee Club

## OFFICERS

Loy Waters . . . . . *President*
Dorothy Thomas . . . . . *Secretary and Treasurer*
Miss Coleman . . . . . *Sponsor*

## MEMBERS

Aaron, Carleen
Bailey, Grace
Bell, Luneil
Bagby, Harold
Blount, Evelyn
Bowen, Burman
Bowen, W. A.
Brinson, Mary
Buie, Charlie
Coleman, Ruth
Coleman, Bill
Cowart, Mary Lou
DeLoach, Frank
DeLoach, Irma
Dixon, Ralph
DuBose, Marion
Dunlap, Hazel
Fields, Daisy
Goodman, Elsie Mae
Grace, Jeannette
Hall, Sarah
Hagin, Dell
Hargrove, Julia
Hutchinson, Myrtle
Jones, Vellie
Joiner, Ronena
Johnson, Thelma
Jones, Frederick
Kea, Evia Dell
Kent, Jonnie
King, Emelyn
Lee, Bernice
Lee, Carolyn
Marsh, Minnie Lee
Martin, Rufus
Mobley, Robert
Neal, Louise
Nevills, Rita Mae
Newton, Maggie
Pafford, Waldo
Preston, Montgomery
Riner, Johnnie Clyde
Rountree, C. G.
Scarboro, Alberta
Scarboro, Gladys
Thompson, Louise
Thomas, Dorothy
Warren, Monroe
Waters, Willie Belle
True, Watson
Zeigler, Estelle

## Tiager Club

Monroe Warren . . . . . *President*
Francis Mathis . . . . . *Vice-President*
Earlie Love . . . . . *Secretary*
Loy Waters . . . . . *Treasurer*

Frank DeLoach
Odis DeLoach
Rufus Martin
W. L. Hall
C. G. Rountree
George Mathis
W. A. Bowen
Burman Bowen
Waldo Pafford
Ralph Dixon
Robert Mobley
Charlie Buie
DeVann Overstreet
Lloyd Evans
Thomas Edenfield
Edgar Rushton
Fredfrick Jones
William Henry Price

## H. O. Z. Club

Maggie Newton . . . . . *President*
Carolyn Lee . . . . . *Vice-President*
Emelyn King . . . . . *Secretary and Treasurer*

Evelyn Blount
Marion DuBose
Gladys DuBose
Elsie Mae Goodman
Jeannette Grace
Dell Hagin
Fannie Belle Holton
Earle Lee
Bernice Lee
Johnnie Riner
Elizabeth Stevens
Dorothy Thomas
Willie Belle Waters
True Watson

# *Reflector Staff*

| | |
|---|---|
| Dorothy Thomas | *Editor-in-Chief* |
| Helen Cone | *Assistant Editor-in-Chief* |
| Thelma Johnson | *Business Manager* |
| W. L. Hall | *Assistant Business Manager* |
| Eloise Edenfield | *Literary Editor* |
| Willie Belle Waters | *Art Editor* |
| Lolale Fountain | *Feature Editor* |
| Dell Hagin | *Photographic Editor* |
| D. F. Warnock | *Athletic Editor* |
| Blanche Fields | *Club Editor* |
| Miss Tubb | *Sponsor* |

*Varsity Team*

| | | | |
|---|---|---|---|
| Alex Tippins | *Right End* | Doy Gay | *Left End* |
| Earlie Love | *Right Tackle* | Loy Waters | *Quarterback* |
| Francis Mathis | *Right Guard* | Seaborn Newton | *Right Halfback* |
| Grady Wilson | *Center* | Joe Pritchard | *Left Halfback* |
| W. L. Hall | *Left Guard* | Delmas Rushing | *Fullback* |
| Parker Bryant | *Left Tackle* | | |
| INSERT—E. G. Cromartie | *Coach* | INSERT—Ansel Franklin | *Captain* |

*Football Squad*

## *Varsity Team*

C. G. Rountree . . . . . *Right Guard*
Francis Mathis . . . . . *Left Guard*
Monroe Warren . . . . . *Right Forward*
William Henry Price . . . . . *Left Forward*
Waldo Pafford . . . . . *Center*
Frank DeLoach
Burman Bowen
T. Y. Willis
W. A. Bowen
Mr. Singley . . . . . *Coach*

## *High School Team*

Harold Bagby
Edgar Rushton
Montgomery Preston
. . . . . *Forwards*
D. F. Warnock
Francis Mathis
George Mathis
. . . . . *Guards*
Odis DeLoach . . . . . *Center*

## *Varsity Team*

Dorris Lindsey . . . . . *Center*
Mary Brinson } . . . . . *Side Centers*
Grace Bailey }
Ronena Joiner
Myrene Brown } *Guards*
Marion DuBose
Maggie Newton
Celestial Knotts }
Arrie Lou Lee } . . . . . *Forwards*
True Watson
Miss Bruce . . . . . *Coach*

## *High School Team*

Blanche Fields . . . . . *Center*
Daisy Fields } . . . . . *Forwards*
Minnie Lee Marsh }
Vellie Lee Jones . . . . . *Side Center*
Rita Mae Nevills }
Carleen Aaron } . . . . . *Guards*
Irma DeLoach }

*Field Day Views*

# Athletic News

The football season just closed was the most successful the college has had for some time. The team played nine games and lost only three. Strong team work was displayed and all the boys proved themselves worthy of the praise that they received.

Under the leadership of Waldo Pafford, captain of the college team, the basketball team had an interesting season. All the players showed a fine spirit throughout.

Every student shares in the enthusiasm and school spirit manifested on the annual Field Day. The student body, previously divided into groups, known as Hustlers and Hornets, contends in songs and yells for their respective groups.

Following the festival of the crowning of the queen various competitive events are engaged in, including the hoop race, the torch race, and the spectacular chariot race. There are relays in which other members from both groups participate.

The second part of the annual Field Day program is an athletic meet. The groups contend in baseball, tennis, and track events: high jump, broad jump, pole vault, 100-yard dash, hurdling, discus throw, and shot put.

The events of the afternoon culminate in the presentation of a silver cup to the side winning the largest number of points. This trophy, presented by Mr. D. B. Turner, is to be handed down from year to year to the side winning the annual Field Day.

## GAMES OF 1926-1927

Normal defeated Douglas 6-0.
Normal tied Piedmont 0-0.
Normal defeated Benedictine 13-0.
Normal was defeated by G. M. C. 12-0.
Normal was defeated by Tifton 6-0.
Normal was defeated by A. R. C. 54-6.
Normal defeated B. P. I. 12-0.
Normal defeated Fort Screven 14-0.
Normal defeated B. P. I. 7-6.
Normal was defeated by Tifton in basket-ball 27-17.
Normal took a trip down in South Georgia and was defeated in the four games.
Normal was defeated by Thomas A. Jones 30-28.
Normal defeated B. C. 26-7.
Normal defeated A. R. C. 31-22.
Normal defeated B. P. I. 19-14.
Normal was defeated by A. R. C. 35-26.
Normal was defeated by B. C. 15-14.

# FEATURES

Dorothy Anderson
*Most Beautiful*

Lolale Fountain
*Best Student*

THELMA JOHNSON
*Most Attractive*
*Most Popular*

True Watson
*Best Athlete*

"The Feast of the Red Corn"
*Presented by the Glee Club*

"Manless Jazz Wedding"
*Presented by the Faculty*

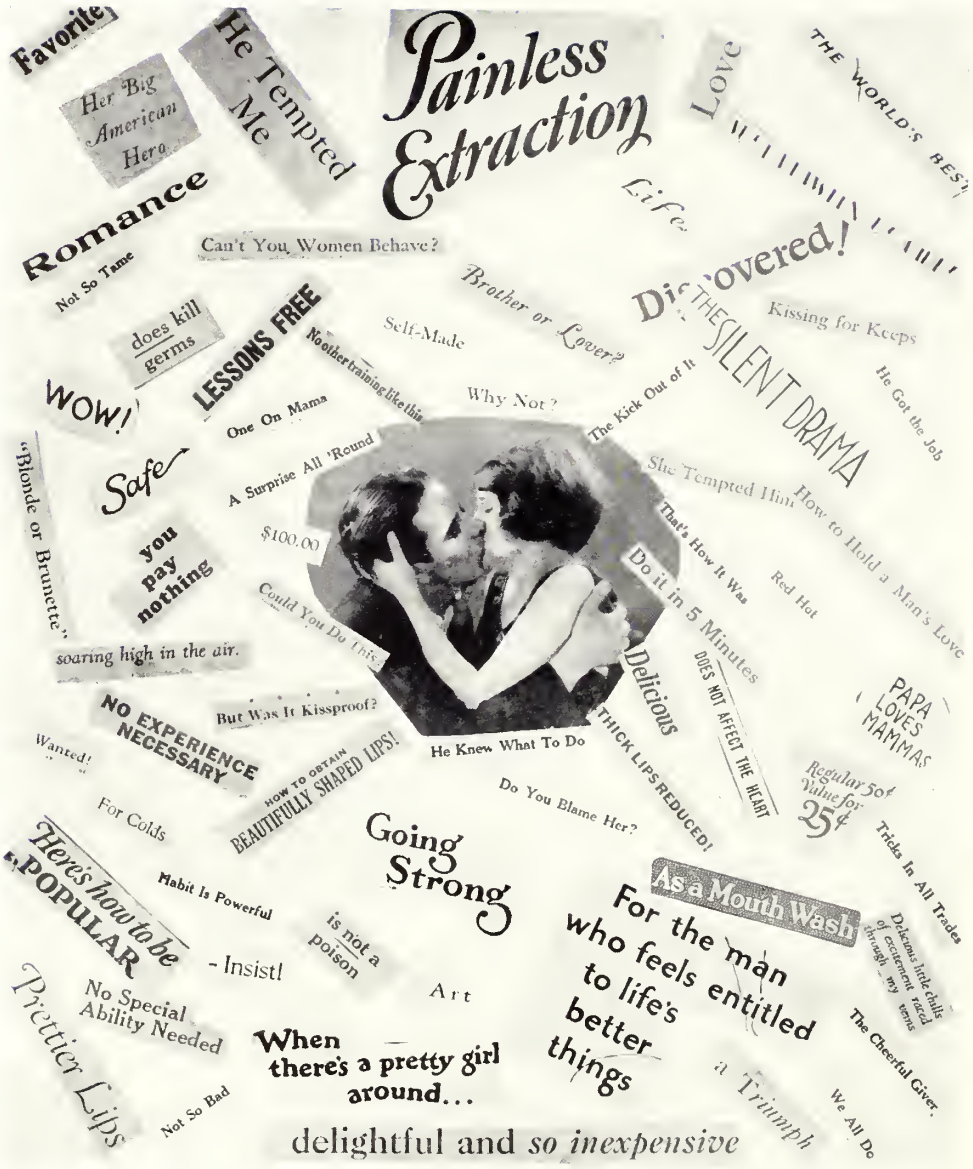
Favorite
Her Big American Hero
He Tempted Me
Painless Extraction
Love
THE WORLD'S BEST
Life
Romance
Not So Tame
Can't You Women Behave?
Brother or Lover?
Discovered!
THE SILENT DRAMA
Kissing for Keeps
He Got the Job
does kill germs
LESSONS FREE
No other training like this
Self-Made
Why Not?
The Kick Out of It
WOW!
One On Mama
Safe
A Surprise All 'Round
"Blonde or Brunette"
you pay nothing
$100.00
She Tempted Him
How to Hold a Man's Love
That's How It Was
Red Hot
Do it in 5 Minutes
Could You Do This?
soaring high in the air.
Delicious
DOES NOT AFFECT THE HEART
PAPA LOVES MAMMAS
NO EXPERIENCE NECESSARY
But Was It Kissproof?
Wanted!
HOW TO OBTAIN BEAUTIFULLY SHAPED LIPS!
He Knew What To Do
THICK LIPS REDUCED!
Regular 50¢ Value for 25¢
For Colds
Do You Blame Her?
Tricks In All Trades
Going Strong
Here's how to be POPULAR
Habit Is Powerful
As a Mouth Wash
For the man who feels entitled to life's better things
Delicious little thrills of excitement passed through my veins
- Insist!
is not a poison
Art
The Cheerful Giver.
No Special Ability Needed
Prettier Lips
When there's a pretty girl around...
a Triumph
We All Do
Not So Bad
delightful and so inexpensive

*Scrap Page*

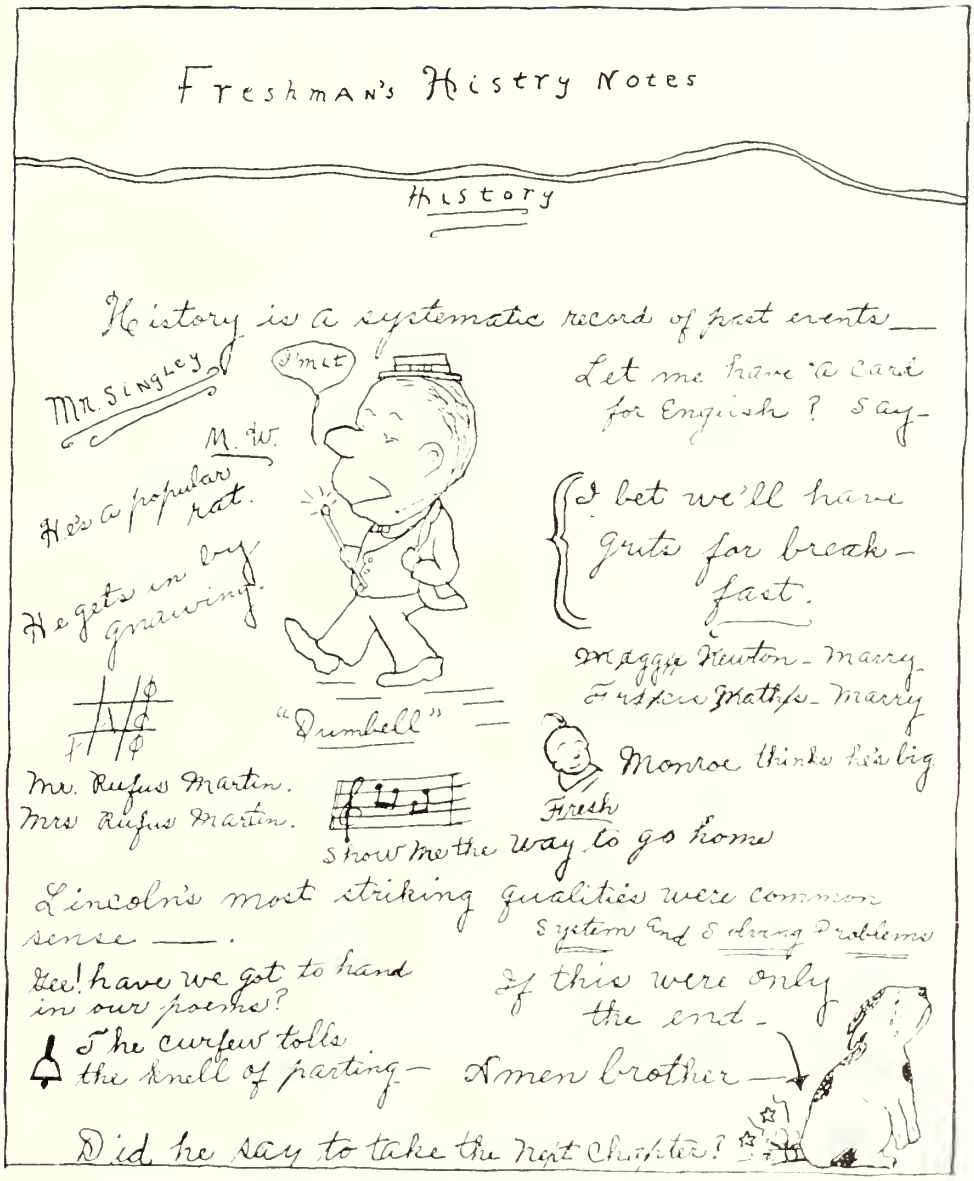


History Notes

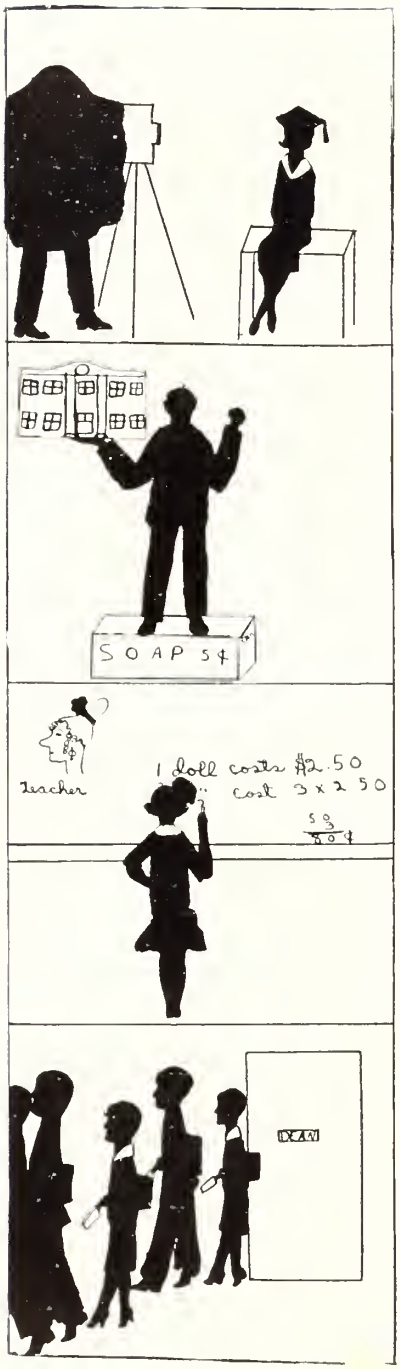


The Sophomores go in earnest glee,
To make their pictures for us to see;
The caps this time are worn with pride,
For in the annual they must look dignified.

If we, as Mr. Wells, would do our part,
It wouldn't take long to sell our school;
For this we know he has at heart,
And we all try to follow his rule.

If system is used all the time,
Problems can be solved we find;
For Mr. Wells has truly resolved
By using system his problems to solve.

When we're absent from a class,
On our excuse the Dean must pass;
A white slip to the teacher show,
Or to the class we can not go.

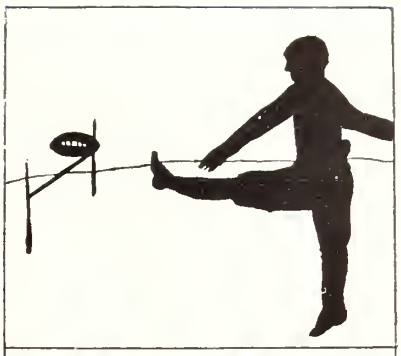

Of our team we are real proud,
And on the sidelines we cheer so loud;
The boys played hard for the game,
And that's the way they won their fame.

Paper, sticks and trash of all styles
Into the trash box must be piled;
For not a scrap must be seen,
We try to keep our campus clean.

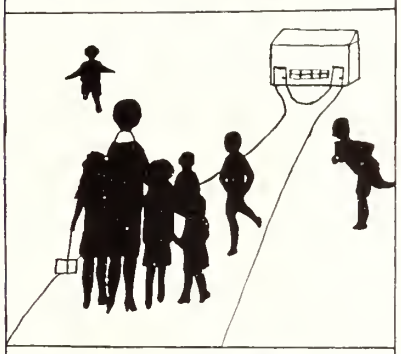

The model school is growing fast,
We have students in every class;
The college girls go there to teach
After they hear Mr. Mathews speak.

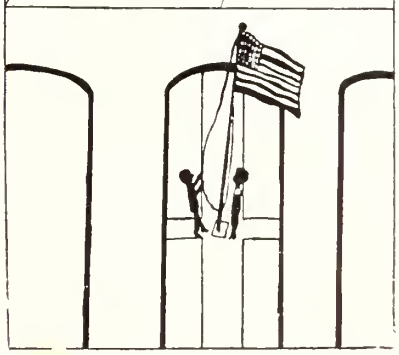

Early every morning the flag is raised,
At first the Sophs got the praise;
But now the Freshies deem it fit,
With their partners to do their bit.

# *Senior Diary*

SEPTEMBER 14—School opens with a boom! Everybody is full of energy and eager to start working.

SEPTEMBER 16—The thrills of initiation have come at last. What a glorious time we'll have now.

SEPTEMBER 17—All of our fun was destroyed, for Mr. Anderson informed us all "hazing" must stop. Oh, horrors!

OCTOBER 1—First football game! Georgia Normal wins over Douglas A. & M., 6-0. Hurrah! for G. N. S.

OCTOBER 2—Football party to celebrate the victory. Girls play football game with "eggs." Oh, such excitement.

OCTOBER 15—Normal defeats B. C., 13-0. Had a party for visiting team and of course it was enjoyed by all—except B. C.

OCTOBER 17—Mary and C. G. are hitting it off in high. Ain't love grand!

OCTOBER 22—Rufus Martin had his trousers burned, but his coat tail covered the loss.

OCTOBER 28—Miss Bruce and Miss Coleman laid bricks all night on the school exhibits for the Fair.

OCTOBER 30—We craved a break in the monotonous routine so Amy supplied it by getting married.

NOVEMBER 2—G. N. S. crowd go to Fair. Rained all night. What a nice time we all had!

NOVEMBER 6—Again Dorothy, Willie Belle, Thelma and Leola sing "Ol' Car'lina" and the Glee Club "Honey Town." Wanted—New songs.

NOVEMBER 16—Breakfast without a cereal. Oyster stew for supper.

NOVEMBER 19—Normal wins from Fort Screven, 14-0. How important we all felt. "The Feast of the Red Corn" gave the Glee Club an opportunity to show off.

NOVEMBER 20—Went to the show in Delmas' truck. Had to walk back. Wonder why?

NOVEMBER 22—Miss Bruce and Dorothy bet on the weather. Dorothy wins, but the rain does the settling.

NOVEMBER 25—Thanksgiving. Oh! the thrill of a holiday.

DECEMBER 6—Midnight feast, but Dorothy fails to wake up.

DECEMBER 16—Stephens and Oglethorpes have a Christmas tree.

JANUARY 5—Jeannette appears with bobbed hair.

JANUARY 14—Blackie, the cat, fell into the grease lye pit. "Where, oh where, has Blackie's fur gone."

FEBRUARY 10—Big doin's. Carolyn gets a stack of notes from Seaborn.

FEBRUARY 12—Mr. Anderson pulls off his glasses only fifteen times during his chapel talk. His suspenders did not break.

FEBRUARY 22—Manless Jazz Wedding. People fail to get money's worth. Little Lord Fauntleroy's (Miss Tubb) "britches" fail to split.

FEBRUARY 23—Dorothy gives another one of her famous dinners. Guests suffered no ill effects.

FEBRUARY 27—Dates lasted two hours and forty minutes. Wonder why?

MARCH 3—Miss Trussell gets hard-boiled and works us awfully hard.

MARCH 4—Reflector Staff goes to Savannah for ads.

MARCH 8—Mr. Wells returns from Dallas. The shubbery doesn't die while he is away.

MARCH 19—Estelle stills thinks she's cute.

MARCH 21—Mrs. Bell's table has a wiener roast. Fatty comes back barking. Hot Dog!

APRIL 1—"April Fool." The Reflector goes to press. "Who's sorry now?"

# *Superlatives*

| | |
|---|---|
| *Neatest* | Eunice Wilson |
| *Cutest* | Moses McNure |
| *Best All-Round Boy* | Earlie Love |
| *Best All-Round Girl* | Sara Hall |
| *Best Natured* | Sara Hall |
| *Quietest* | Lolale Fountain |
| *Jolliest* | Sara Hall |
| *Best Athlete—Boy* | Francis Mathis |
| *Best Athlete—Girl* | True Watson |
| *Most Handsome Boy* | Monroe Warren |
| *Most Attractive* | Thelma Johnson |
| *Best Student* | Lolale Fountain |
| *Most Popular* | Thelma Johnson |
| *Most Beautiful* | Dorothy Anderson |

* * * * *

Miss Trussell: "Why does the moon appear to be larger when ri-ing?"
Montgomery (sleepily): "It must be stretching."

* * * * *

Mr. Barron: "What can you tell me about nitrates?"
Luneil Bell: "Well-er they're a lot cheaper than day rates."

* * * * *

Miss Stubbs (in French class): "George, please tell me what it is, when I say: 'I love, you love, he loves.'"
George: "That's one of them triangles when somebody gets shot."

* * * * *

Mrs. Singley (at ball game): "Why do they call that a fowl? I don't see any feathers."
Mr. Singley: "It's a picked nine."

* * * * *

Two bright answers received in Sophomore English class:
Bacon wrote, "Bring home the Bacon."
Wordsworth wrote, "Imitations of Immorality."

* * * * *

Eunice Wilson: "Miss Coleman, I have only two sheets of paper for this test."
Miss Coleman: "Don't worry. You can put all you know on one sheet."

* * * * *

Jeannette Grace: "Miss Bruce, what kind of batter is 'poor batter?'"

* * * * *

Mrs. Bell: "Dorothy, why don't you come in out of the rain?"
Dorothy: "Oh, Mrs. Bell, I'm trying to shrink."

* * * * *

Elton Wilson to Nina Belle Banks: "What kind of an animal is a cameo?"

* * * * *

Eunice Wilson (studying for Bible exam): "Girls, who was the little boy born in a crib?"

Miss Tubb (recommending a short story to be read): "Students, be sure and read this 'As a Dog Should.'"

* * * * *

In explaining how to make a rabbit trap Moses McNure had only four boards instead of five boards in his outline which he had put on the board. D. F. Warnock wanted to know if he wanted to make the trap and found he had only four boards what he would do. Moses replied: "Well, I suppose I'd have to crank up and go get another."

* * * * *

During the diphtheria scare, Arrie Lou was heard to exclaim: "Oh, Miss Tubb, are we going to be guaranteed?"

* * * * *

Mr. Phagan: "Do you believe a rabbit foot ever brought good luck?"
Mr. Wells: "You bet! My wife felt one in my pocket once and thought it was a mouse."

* * * * *

Gladys DuBose: "What did you make on your history exam?"
Ralph Dixon: "Zero."
Gladys: "Oh! I see, you're one of those fellows that stop at nothing."

* * * * *

LOST—One letter written to C. G. Rountree. Liberal reward offered. See Mary Brinson.

* * * * *

WANTED—A man five feet, eleven inches, weighing 146 pounds, answering to the name "Snag." Any one answering to this description please see Luneil Bell.

* * * * *

Waldo Pafford says: "To write a love letter use a soft pencil, to write a stiff exam use a hard pencil."

* * * * *

Bill Coleman tore his suit recently. It surely was a clothes call.

* * * * *

SOME DON'T'S

Don't wish to be a fish, for then you would have to live in schools all your life.

Don't be so fashionable that you have to get spring fever in October.

Don't be surprised at the peculiar odor around the postoffice; it is probably the dead letters.

Don't use a tooth pick in public until you are rich enough to get by with it.

Don't fail to raise your hat in greeting a lady. If you haven't on one, just raise your eyebrows.

* * * * *

Myrene says the way to a man's heart is through his stomach, but who wants to go through his stomach?

* * * * *

Bothwell: "How do you like your English course?"
Joe: "It's all write."

* * * * *

Charlie Buie gave his teacher this illustrative definition of "responsibility:" "Boys have two buttons on their suspenders so's to keep their pants up. When one button comes off there's a good deal of responsibility on the other button."

PURE DRUGS

PRICES RIGHT

Phone 414

Hollingsworth's
UNUSUAL CANDIES

Phone 414

Quality and Service

May the Normal Sons and Daughters
Make Holland's Store Headquarters

TRY OUR CANDIES, SANDWICHES AND DRINKS

They Will Help You Clearly Think

HOLLAND DRUG CO.

*"Where the Crowds Go"*

STATESBORO, :: GEORGIA

## AMUSU THEATER

*The Home of*

HIGH CLASS PHOTOPLAYS

*A Place for the Live Ones*

Change of Programs

TUESDAY, THURSDAY,

and SATURDAY

P. G. Walker, *Manager*

## E. C. Oliver Co.

LADIES' AND GENTS'
READY-TO-WEAR

*Store of Quality*

Statesboro, : Georgia

## Cecil W. Brannen

HARDWARE
GROCERIES

Telephone 239

28-30 West Main Street

THE REXALL STORE

*Everything in Drugs*

LIGGETT'S and NUNNALLY'S
PRODUCTS

KODAKS

CIGARS, TOBACCO

STATIONERY, MAGAZINES

## FRANKLIN DRUG COMPANY

*"A Good Drug Store"*

Phone 2

## Raines Hardware Co.

*THE STORE OF SERVICE*
*AND QUALITY*

Phone 6 Statesboro, Ga.

*We Patronize Those*
*Who Patronize Us*

## Crescent Stores

19-21 W. Main St., Statesboro

## Dr. Oscar Johnson

*DENTIST*

Statesboro, : Georgia

## Howell Cone

*ATTORNEY AT LAW*

Statesboro, : Georgia

## Dr. D. R. Dekle

*OPTOMETRIST*

Bank of Statesboro Building

Statesboro, : Georgia

## Hinton Booth

*ATTORNEY AT LAW*

4 Courtland Street

Statesboro, : Georgia

## STATESBORO BUGGY AND WAGON CO.

HARDWARE AND

FARM IMPLEMENTS

HORSES AND MULES

WIRE FENCING

Phone 227

## Dr. E. N. Brown

*DENTIST*

Oliver Building

## L. A. Akins

*SEE ME WHEN*

*YOU WANT*

*INSURANCE*

*Congratulations*

to the

Graduating Class of 1926-1927

BEST WISHES FOR THE

CONTINUED SUCCESS OF

The Georgia Normal College

JAKE FINE

INCORPORATED

*(Successors to R. Simmons Co., Inc.)*

*"THE STORE WITH A MILLION FRIENDS"*

STATESBORO, *"Where Nature Smiles"* GEORGIA

## Fruitland Nurseries

Successors to P. J. Beckmans Co.

Augusta, Ga.

THE SOUTH'S OLDEST NURSERY

*Visitors Always Welcome*

## BRAID & HUTTON

*Incorporated*

PRINTERS,

STATIONERS

*and*

LITHOGRAPHERS

10-18 Whitaker Street

Savannah, : Georgia

## Statesboro Insurance Agency

Established 1888

Phone 79

Statesboro, Georgia

*COMPLIMENTS*

## UNDERWOOD TYPEWRITER COMPANY

C. R. BLADE, *Resident Manager*

22 West State Street

Savannah, Georgia

## AVERITT BROTHERS AUTO CO.

CHEVROLET

*SALES*
*SERVICE*

Phone 103

Statesboro, : Georgia

## J. E. Parrish & Co.

*Dealers in*

GENERAL MERCHANDISE

Portal, Georgia

## Jepco Filling Station

AUTO ACCESSORIES
TIRES AND TUBES

Portal, : Georgia

"THE VANITY BOX"

## Exclusive Ladies' Shoppe

44 East Main Street

The Home of Pretty Frocks

Statesboro, Georgia

The only tire in the United States that carries a 12-month guarantee regardless of mileage, defects, or accidents, is sold by

## Johnson Hardware Company

Statesboro, : Georgia

## Dr. J. C. Lane

*DENTIST*

Oliver Building

## Smith Fertilizer Co.

*Manufacturers of*

HIGH GRADE FERTILIZERS

Statesboro, : Georgia

## Donaldson - Smith Clothing Co.

*Outfitters for Men and Boys*

7 S. Main Street

Statesboro, Georgia

*Hemstitching and Picoting*
*Royal Society Goods*

Always Ready to Serve You

## Mrs. W. W. DeLoach

First National Bank Building

*"SUNLIGHT" FLOUR*

*"KRAFT'S" CHEESE*

*"Q" MACARONI*

Distributed by

ALFRED DORMAN

*Wholesale*

FRUITS PRODUCE

PROVISIONS

If you want the best, and will be satisfied with nothing less, call your grocer, and ask for the World's three best products.

For cakes and rolls:
Birdsey Best Plain Flour

For iced tea—that's better
Banquet Orange Pekoe

For sandwiches and salads:
Gelfand's Mayonnaise, Relish and Thousand Island Dressing

**STATESBORO GROCERY CO.**

*Wholesale Distributors*

W. E. DEKLE CO.

Staple and Fancy Groceries
Fresh and Cured Meats
Fish and Oysters in Season

*"Where Quality Prevails"*

Phone 424

Bulloch Drug Co.

*"A Complete Drug Store"*

Agency
Whitman's Candy

Prescriptions a Specialty

90—Phone—90

Statesboro, : Georgia

M. Rawdon Olliff Ernest E. Brannen

OLLIFF FUNERAL HOME

AMBULANCE

LADY ASSISTANT

Statesboro, : Georgia

Every lady is our friend,
And declares we're "on the mend,"
When it comes to ladies' shoes,
Best materials we choose,
To work with honest will,
And good shoe-repairing skill.
Neither do we patrons rob,
By high charging for a job,
But leave it every time complete,
Satisfactory and neat.

J. Miller Shoe Factory

Statesboro, Georgia

# HERFF-JONES COMPANY

*MANUFACTURING*

## Jewelers and Stationers

Indianapolis, Indiana

*Official Jeweler for*

GEORGIA NORMAL SCHOOL

H. S. CANFIELD, :: *Georgia Representative*

## "Bob-Rite" Barber Shop

*The Shop of Personal Service*

Your trade will be appreciated.

Give us a chance and watch us grow.

*Ladies' and Children's*
*Hair Cutting*
*That's Us.*

D. P. WATERS, Prop.

*Good Things to Eat*
*Since 1893*

SCHOOL BOOKS AND
SCHOOL SUPPLIES
BIBLES

*Seeds for the Garden and Fields*

FEED OF ALL KINDS

## Olliff and Smith

## *Confidence ---*

We feel that our past record and steady growth are evidence that we are worthy of your confidence. The policies of this bank are founded on honest, upright principles. Strict adherence to honest, sound methods has done much toward the growth of this institution.

## The First National Bank

Statesboro, : Georgia

1. *The Acme Teachers' Agency* is constantly placing teachers.

2. Our clients' interests are our interests.

3. We get results.

4. A satisfied client is our greatest pride.

**A. C. WHITEHEAD**

Healey Building

Atlanta, : Georgia

WHITE BREAD AND ROLLS
We Supply Are Purest, Most Wholesome and Best You Can Buy

*Blue Ribbon Bread*

*Rich—Pure—Delicious*

*Made by*

**City Bakery**

J. M. ANDERSON, Prop.

**Kennedy's Filling Station**

AUTO ACCESSORIES

Tires, Tubes, Gas, Oil, Free Air

Phone 351

North Main Street

**B. V. COLLINS**

*ANYTHING TO*

*WEAR*

*—for—*

MEN, WOMEN and CHILDREN

**S. W. LEWIS**

*FORD*

*PRODUCTS*

Statesboro, : Georgia

# KINGAN & Co.

PORK AND BEEF PACKERS

Producers of the Celebrated "Reliable" Brand
Hams - Bacon - Lard

33-35 W. Alabama St. ATLANTA, GA. Walnut 3776 - 3778

---

## BLUE

Suits That Will Close Your COLLEGE DAYS
and Be Appropriate for Business Wear

By KUPPENHEIMER

## THOMAS A. JONES COMPANY

SAVANNAH, GA.

---

## BAXTER'S BARBER SHOP

*Where the Promise is Performed*

*Ladies and Children a Specialty*

---

I Sell Meats and Ice

*If You Want Lowest Prices and Honest Weight See Me*

## Paul Suddath

Portal, Ga.

Phone No. 2410

---

## BLITCH-PARRISH COMPANY

SELLS

THE BEST OF

EVERYTHING

TO WEAR

Statesboro -:- Georgia

# *Enjoy Thirst*

5c gives you the beverage that delights taste and truly quenches thirst.

*Pure and Wholesome*

DRINK

Coca-Cola

IN BOTTLES

*Prepared with the finished art that comes from a lifetime of practice*

Sam A. Northcutt Wm. P. Northcutt

# Northcutt Bros.

*Master*

DRY CLEANERS AND DYERS

41 East Main Street

*The Boys That Appreciate Your Business*

Phone 18 STATESBORO, GA.

---

# EAST SIDE EGGERY

NORTHCUTT BROS., Props.

*Baby Chicks* *Hatching Eggs*
*Custom Hatching*

The chicks you get from us are hatched right. Bred to grow and lay. We use only large Buckeye Mammoth Incubators. We have hundreds of satisfied customers. We take off over 1000 chicks every Tuesday. You are invited to come to our hatchery whether you buy or not. Get your orders in early.

GORDON STREET, Near Cemetery

**A. C. Oelschig & Sons**

*"Say it with Flowers"*

NURSERY

Bull St. at Oglethorpe Ave.

Phone 496 SAVANNAH, GA

*Compliments of*

*FRANK & CO.*

*SAVANNAH, GA.*

Savannah Mattress Company

Manufacturers and Renovators of Felt and Cotton Pillows, Mattresses, Etc.

318-320 East Bay Street

Phone 3296

DAVID SIMMONS & SONS, Props

Residence: 521 Nicoll St.

Phone 3235-J

Savannah : Georgia

PSYCHOLOGY teaches us that the habits we form during our High School and College years are the ones that usually stay with us.

To cultivate the habit of thrift and intelligent living in these periods of life means success and comfort in later years.

Cultivate the habit and spirit of thrift today.

SEA ISLAND BANK

*"The Bank of Personal Service"*

*Courteous - Prompt*
*Efficient*

*The*

FLANDERS
PRINTING
COMPANY

of Statesboro, Ga.

*Better Printing at*
*Moderate Prices*

Maxey E. Grimes

*Optometrist-Optician*

Optical Office Hours:
9 to 12 A. M.
2 to 5 P. M.

I have also the largest jewelry store in this section.

Diamonds, Watches, Jewelry and Kindred Lines

Gold Jewelry Made to Order

*Highest Grade Watch and Jewelry Repairing*

18 Main St., East
Statesboro, Ga.

Stevens Supply Co.

White Pine
Sash Doors Blinds
Paints Roofing Hardware
All Kinds of
Building Material
745 Wheaton Street
Savannah, Ga.

*Compliments of*

H. B. Strange

Judge of Superior Court

BULLOCH TIMES

*The Home Newspaper*

A Friend of the
Georgia Normal

*Compliments*

*of*

A SAVANNAH FRIEND

# *A College for Teachers*

*The Georgia Normal School at Statesboro is a first class college in your own section of the State because:*

1. Its buildings, equipment and library are approved and valued at $350,000.00.

2. Its faculty is composed of college teachers of long experience who hold graduate degrees.

3. Its course of study compares favorably with the other three normal colleges in the state. Get our catalogue and compare them.

4. The State of Georgia provides us a maintenance fund of $40,000.00 annually. This fund provides the money to satisfactorily operate a college.

The above four statements cover the things necessary to make a college. Write for a catalogue. You can enter now.

## Georgia Normal School

*A State College for Teachers*

Statesboro, Georgia

# THE CHAMBER OF COMMERCE

STATESBORO, GEORGIA

These Two Civic Clubs Are Enthusiastic
Promoters of the Development
Program of the Georgia
Normal School

They Stand Ready to Lead or Assist in
the Development of Other Worthy
Community Enterprises

# THE WOMAN'S CLUB

STATESBORO, GEORGIA

# NuGrape

IMITATION GRAPE – NOT GRAPE JUICE

*A FLAVOR YOU CANT FORGET*

## *DEMAND IT IN THIS BOTTLE*

*To Avoid SUBSTITUTION and DISAPPOINTMENT*

Every Bottle Sterilized and Thoroughly Inspected Before Leaving Our Plant.

We are Bottlers of High Grade Sodas and Ginger Ale.

*"Quality and Service"*
*OUR MOTTO*

Phone 487

Nu-Grape
Bottling Company
Statesboro, Georgia

38958

R. BRUBACKER, Manager WA lnut 6623

# BRUBACKERS

## *College Annual Photographers*

Atlanta, Georgia

THE LARGEST PRODUCERS OF COLLEGE ANNUAL PHOTOGRAPHS IN THE SOUTH

*Contracts solicited in all Southern States*

Visualization!
Mechanical difficulties have been met and overcome, imbuing our artisans with a sound knowledge of the groundwork of our business---a knowledge which leaves their minds and hands unhampered, free to effect the broader vision conceived by you for your Annual.
FOOTE & DAVIES CO.
ATLANTA

Memories
Successful memoirs combine the enthusiasm of hard working editors and staffs with the scientific skill of photo-engraving art.
Offering such skilled service, the Wrigley specialists give to Annual Staffs assurance of success — we work closely with you and your printer.
EST. 1896
WRIGLEY
ENGRAVING CO.
Artists - Photo-Engravers Electrotypers
OFFICE STUDIO AND PLANT •• 78-80 W. CAIN ST. •••• ATLANTA, GEORGIA

BASEBALL
FOOTBALL
BASKET-BALL
VOLLEY BALL

*We can furnish every article needed for these great sports.*

*—We Handle—*

Goldsmith, A. J. Reach, Wright & Ditson Complete Line

*We also carry Tennis Equipment, Guns and Ammunition, Hunting Clothing, Johnson Motors, Boats and Canoes, Bows and Arrows, Camp Equipment, Fishing Tackle.*

SPECIAL DISCOUNT TO COLLEGES, SCHOOLS AND CLUBS ON ALL SPORTING GOODS

**Stubbs Hardware Co.,**

119 Congress St., W., Savannah, Ga.

**Southern Teachers' Agency**

*FOUR OFFICES*
*CONTINUOUS ENROLLMENT*
—NO ADVANCE FEES—

Our business is to place the right teacher in the right position at the right time. We cover South, Middle Atlantic and Middle-west States.

*Columbia, S. C. Richmond, Va.*
*Chattanooga, Tenn. Louisville, Ky.*

PATRONIZE
OUR
ADVERTISERS

*COMPLIMENTS OF*

**Victor Brothers**

*THE "VEBE" HAT*

Savannah, Georgia

SUNBEAM

*Pure Food Products the World's Best*

USED BY DISCRIMINATING PEOPLE EVERYWHERE

**Austin, Nichols & Co.,**

INCORPORATED

New York

*PATRONIZE*
*GEORGIA*
*NORMAL*
*—and—*
*BUY BUILDING MATERIAL*
—FROM—

**F. W. DARBY LUMBER CO.**

KILN DRIED LUMBER A SPECIALTY

—Phone 54—

Statesboro, : Georgia

RESERVE
LH
1
.G43
R4
1927

ZACH S. HENDERSON LIBRARY
0 2001 0407678 7

[redacted]

[redacted]

DEMCO